

**KLAMATH NATIONAL FOREST**  
**Forest Order No. 24-05-05**  
**Shelly Fire Closure**

Pursuant to 16 U.S.C. § 551 and 36 C.F.R. § 261.50(b), and to provide for public safety, the following acts are prohibited within the Salmon Scott Ranger District of the Klamath National Forest. This order is effective from July 04, 2024.

1. Going into or being upon any National Forest System lands within the Shelly Fire Closure Area, as described in Exhibit A and shown on the attached map. 36 C.F.R. § 261.52(e).
2. Being on any National Forest System trails within the Shelly Fire Closure Area, as described in Exhibit A and shown on the attached map. 36 C.F.R. § 261.55(a).
3. Being on any National Forest System roads within the Shelly Fire Closure Area, as described in Exhibit A and shown on the attached map. 36 C.F.R. § 261.54(e).
4. Entering or using any Developed Recreation Sites within the Shelly Fire Closure Area, as described in Exhibit A and shown on the attached map. 36 C.F.R. § 261.58(b)

Pursuant to 36 C.F.R. § 261.50(e), the following persons are exempt from this Order:

1. Persons with Forest Service Permit No. FS-7700-48 (Permit for Use of Roads, Trails, or Areas Restricted by Regulation or Order), specifically exempting them from this Order.
2. Any Federal, State, or local officer, or member of an organized rescue or firefighting force in the performance of an official duty.
3. Owners or lessees of land in the area, to the extent necessary to access their property.

These prohibitions are in addition to the general prohibitions in 36 C.F.R. Part 261, Subpart A.

A violation of these prohibitions is punishable by a fine of not more than \$5,000 for an individual or \$10,000 for an organization, or imprisonment for not more than 6 months, or both. 16 U.S.C. § 551 and 18 U.S.C. §§ 3559, 3571, and 3581.

Executed in Yreka, California, this 4th day of July 2024.

**CHRIS CHRISTOFFERSON**

Acting Forest Supervisor  
Klamath National Forest

**KLAMATH NATIONAL FOREST**  
**Forest Order No. 24-05-05**  
**Shelly Fire Closure**  
**Exhibit A**

The Forest Closure Area boundary of the Shelly Fire is primarily in the Marble Mountain Wilderness area. It starts at the headwaters of Kidder creek and a half mile south of Man Eaten Lake at Township 42 North 11 West section 9, proceeding south through Granite Meadows and Bear Wallow Peak to the intersection of the North Fork Salmon River Trail and Township 41 North 11 West Section 4. It continues south toward Snoozer Ridge along the North Fork Salmon River in section 26 and 25. It then heads North along Snoozer Ridge along the Wilderness border to the Pacific Crest Trail. Through the Etna Mill Creek trail to Township 42 North 10 West section 7 and Kidder Creek Road.

Trailheads Closed: Kidder Creek & Shelly Fork

Trails Closed: Pacific Crest Trail (2000) from Etna Summit to the Junction with the Shackelford Trail (5542), Shelly Fork (5527), Kidder Creek (5545), Hayes Meadows (5546), Etna Mill Creek (5515), Right Hand Fork (5401), Cabin Gulch (5419), Bug Gulch (5403), North Fork (5442) from the Mule Bridge Trailhead to the junction with the Right Hand Fork (5401)

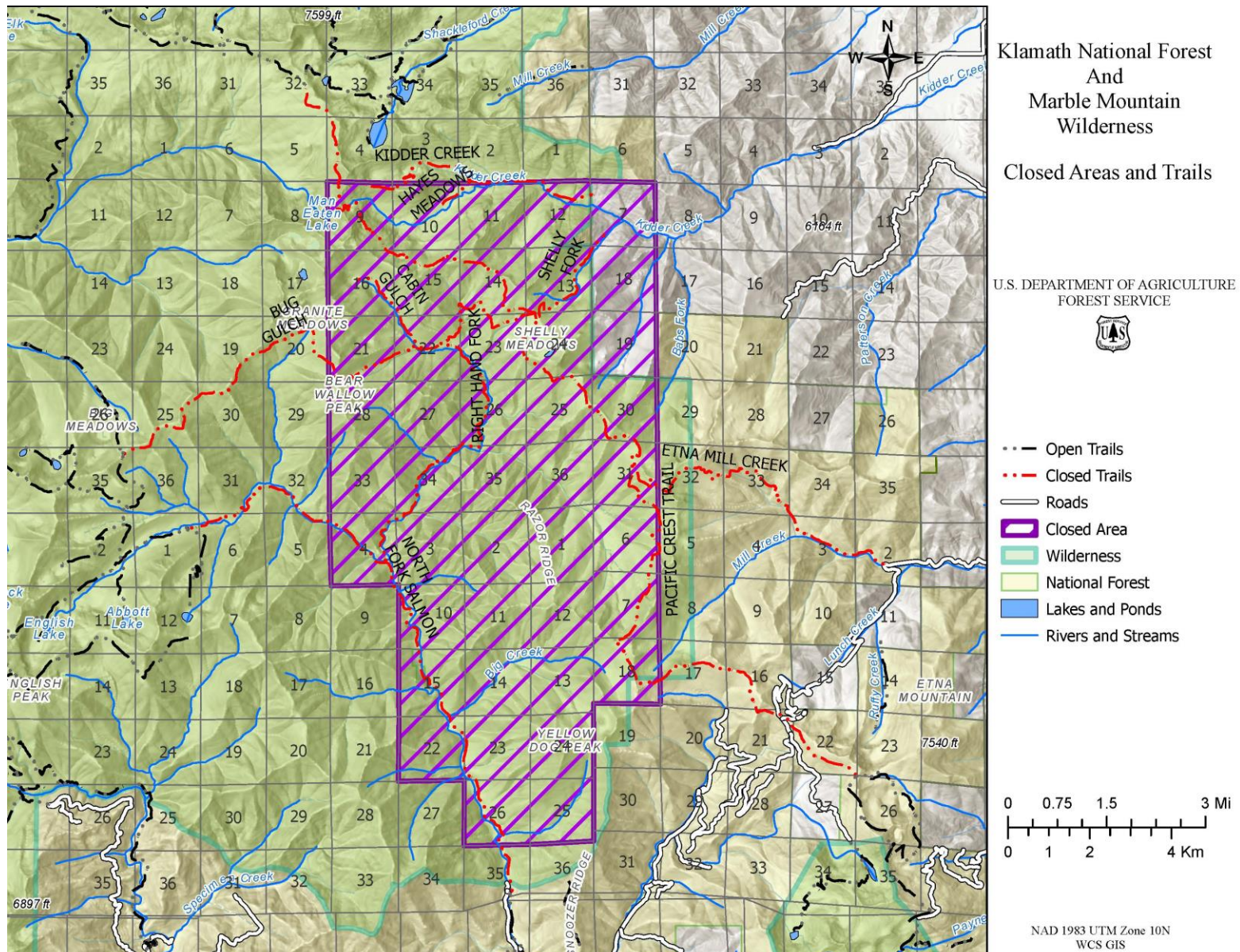

Figure 1. Map of closure area and trails